



THE BUG BLOCKER® SCREEN

**DOOR
SIDE SLIDING**

TO AVOID COMPLICATIONS, IF YOU ARE MOUNTING OVER AN EXISTING SIDE SLIDER, PLEASE CALL US FIRST.

1. Sliding door is 2" wider than opening.
2. Door sizes up to 24' wide and 16' high.
3. Brush seal provided on all 4 sides of door.
4. Door may be ordered as 2 doors that slide independently but meet in the middle.

COMPANY		PREPARED BY	
EMAIL		PHONE NUMBER	
ADDRESS			
CITY		STATE	ZIP
PURCHASE ORDER NUMBER		DATE REQUIRED	QTY
TAG			
SPECIAL INSTRUCTIONS (Please note if this is for a quote)			

- A** Opening Width: _____ ft _____ in
- B** Opening Height: _____ ft _____ in
- C** Mesh size?
- 12 mesh stainless 30 mesh stainless
- 16 mesh stainless Special
- D** Dashed box indicates area required for track.
Door may open right or left. Are there any clearance problems? Yes No

✉ **EMAIL SURVEY FORM TO RASCO**

DOOR FRONT VIEW

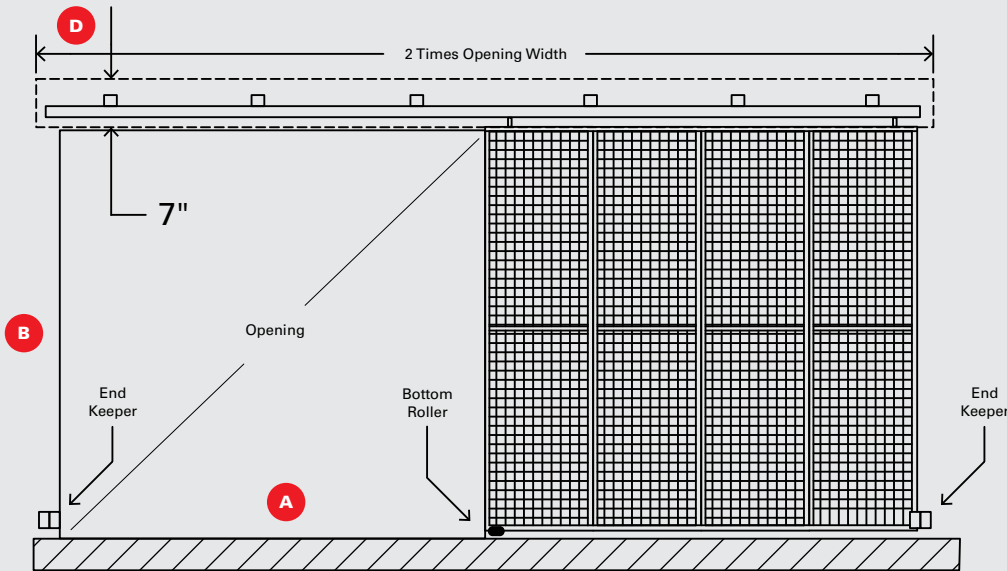

DOOR SIDE VIEW

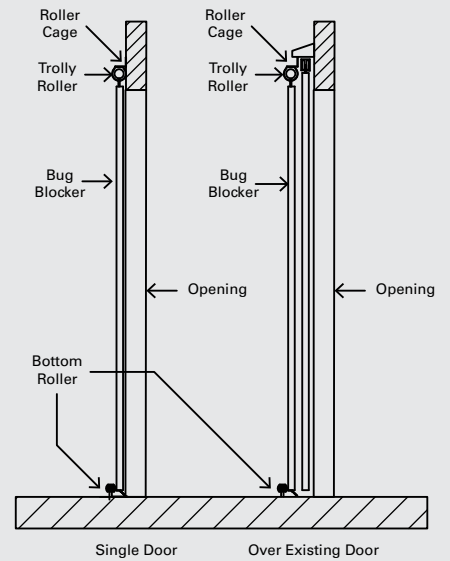

Measuring Guide



1

Track to bollard

To make sure you have clearance for your Rasco door.

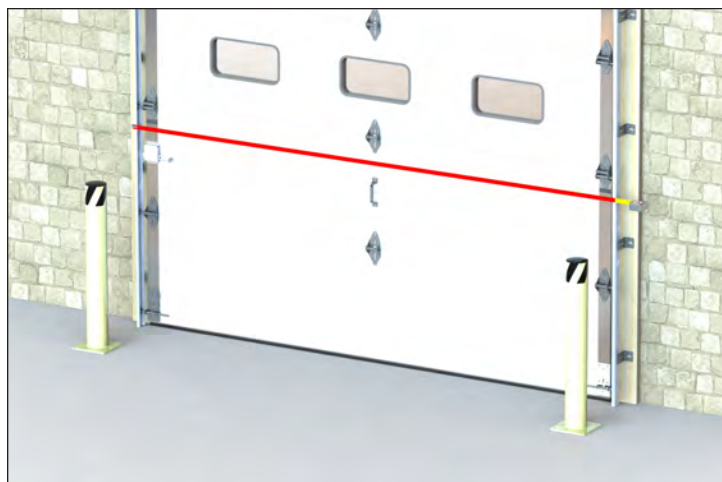

2

Outside to outside of existing track

To ensure a proper fit with your door.



3

Distance from wall to furthest part of existing track at top of the opening

To ensure a proper seal on the sides, many tracks are farther away from wall at top of opening.

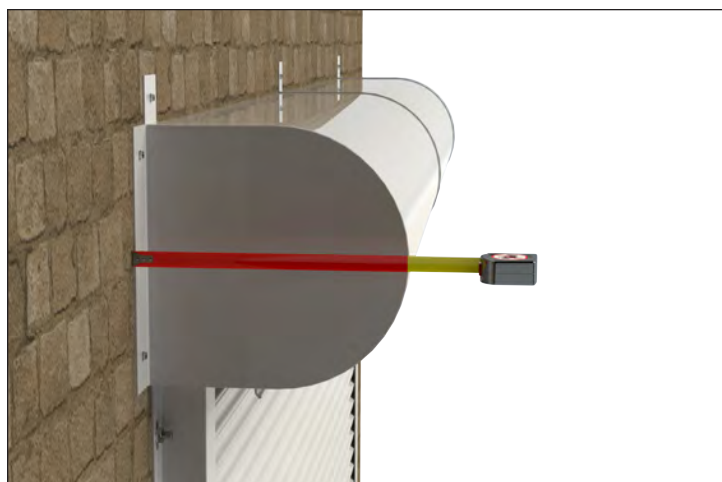

4

Wall to outside edge of roll or distance to back of roll

To ensure a tight seal on the sides.

09/12/22